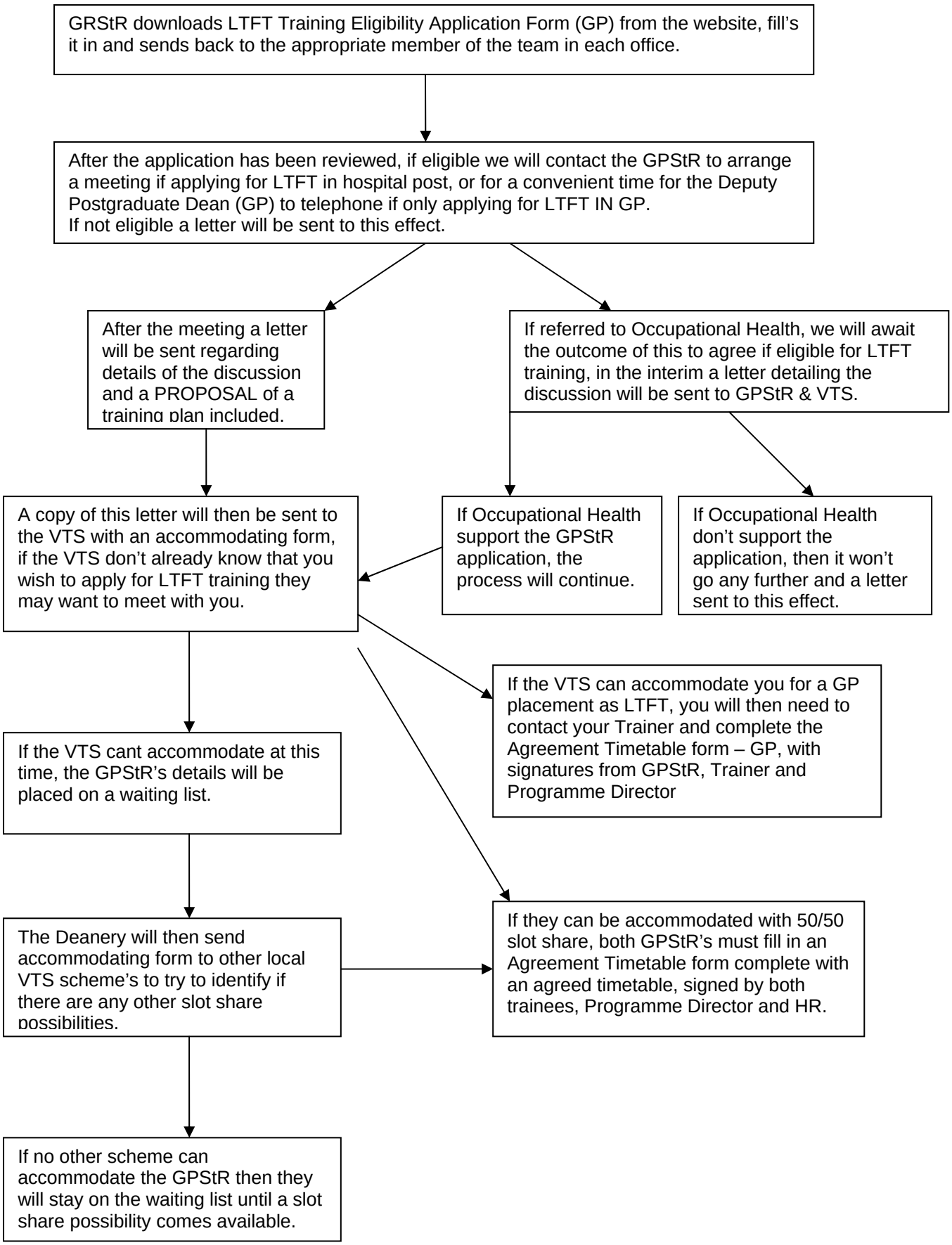Process for applying for LTFT Training in General Practice